

**MK2 Serie
Catalog Book**

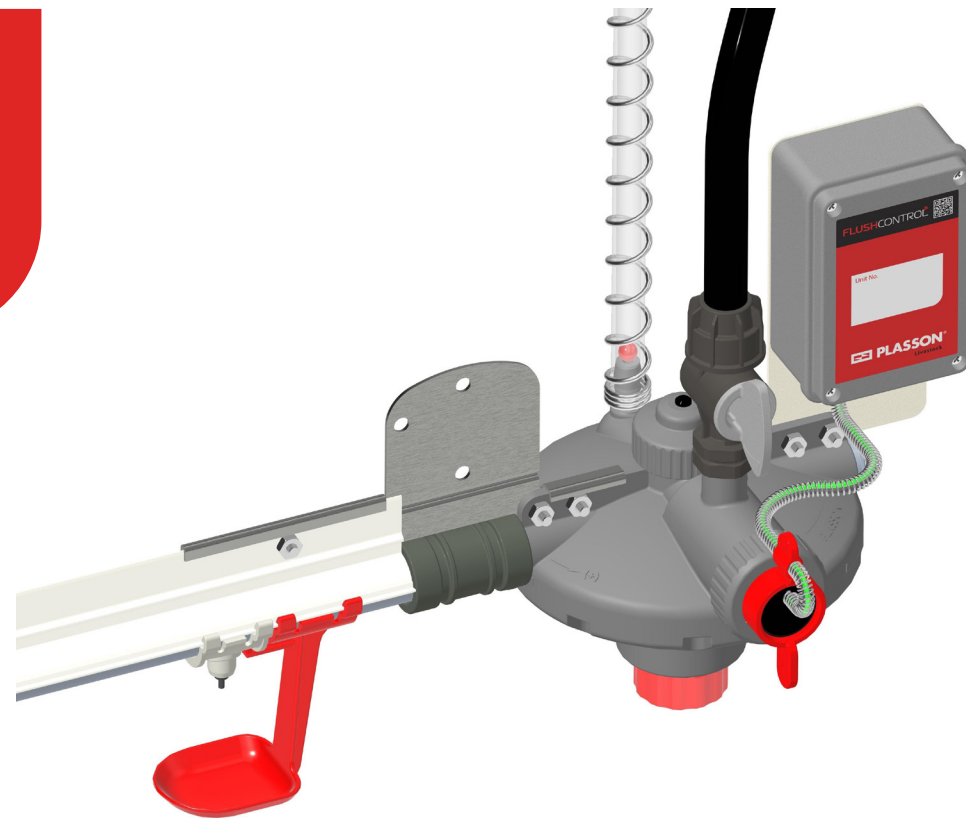
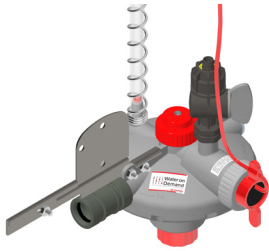
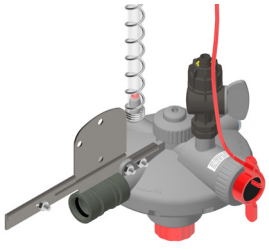
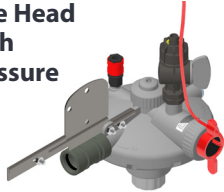

Line Head Complete

	Flushing Type	Pressure Indicator	Description	Cat. No.	Cat. No. FKM	Page
WOD Line Head 	Wireless	60	WOD Line Head Wireless Flushing (60) MK2 Com. \ FKM	02209974	0220V9974	12
		80	WOD Line Head Wireless Flushing (80) MK2 Com. \ FKM	02209978	0220V9978	
		Detachable	WOD Line Head Wireless Flushing Detachable Sight Tube MK2 Com. \ FKM	02209540	0220V9540	
		Threaded	WOD Line Head Wireless Flushing Threaded Sight Tube MK2 Com. \ FKM	02209524	0220V9524	
	Auto	60	WOD Line Head W/Auto Flushing (60) MK2 Com. \ FKM	02205497	0220V5497	13
		80	WOD Line Head W/Auto Flushing (80) MK2 Com. \ FKM	02205944	0220V5944	
		Detachable	WOD Line Head W/ Auto Flushing Detachable Sight Tube MK2 Com. \ FKM	02209541	0220V9541	
		Threaded	WOD Line Head W/ Auto Flushing Threaded Sight Tube MK2 Com. \ FKM	02209526	0220V9526	
	Manual	60	WOD Line Head (60) MK2 Com. \ FKM	02205493	0220V5493	14
		80	WOD Line Head (80) MK2 Com. \ FKM	02205940	0220V5940	
		Detachable	WOD Line Head Detachable Sight Tube MK2 Com. \ FKM	02209542	0220V9542	
		Threaded	WOD Line Head Threaded Sight Tube MK2 Com. \ FKM	02209528	0220V9528	
Line Head 	Wireless	60	Line Head Wireless Flushing (60) MK2 Com. \ FKM	02209973	0220V9973	15
		80	Line Head Wireless Flushing (80) MK2 Com. \ FKM	02209976	0220V9976	
		Detachable	Line Head Wireless Flushing Detachable Sight Tube MK2 Com. \ FKM	02207062	0220V7062	
		Threaded	Line Head Wireless Flushing Threaded Sight Tube MK2 Com. \ FKM	02207057	0220V7057	
	Auto	60	Line Head W/Auto Flushing (60) MK2 Com. \ FKM	02205495	0220V5495	16
		80	Line Head W/Auto Flushing (80) MK2 Com. \ FKM	02205942	0220V5942	
		Detachable	Line Head W/Auto Flushing Detachable Sight Tube MK2 Com. \ FKM	02207063	0220V7063	
		Threaded	Line Head W/Auto Flushing Threaded Sight Tube MK2 Com. \ FKM	02207053	0220V7053	
	Manual	60	Line Head (60) MK2 Com. \ FKM	02205491	0220V5491	17
		80	Line Head (80) MK2 Com. \ FKM	02205499	0220V5499	
		Detachable	Line Head Detachable Sight Tube MK2 Com. \ FKM	02207064	0220V7064	
		Threaded	Line Head Threaded Sight Tube MK2 Com. \ FKM	02207049	0220V7049	
Line Head High Pressure 	Wireless	Without	Line Head 0-250 Wireless Flushing MK2 Com. \ FKM	02207034	0220V7034	18
	Auto	Without	Line Head 0-250 W/Auto Flushing MK2 Com. \ FKM	02207032	0220V7032	
	Manual	Without	Line Head 0-250 MK2 Com. \ FKM	02207030	0220V7030	

Mid Line Complete

	Flushing Type	Pressure Indicator	Description	Cat. No.	Cat. No. FKM	Page
WOD Mid Line 	Wireless	60	WOD Mid Line Wireless Flushing (60) MK2 Com. \ FKM	02209975	0220V9975	19
		80	WOD Mid Line Wireless Flushing (80) MK2 Com. \ FKM	02209979	0220V9979	
		Detachable	WOD Mid Line Wireless Flushing Detachable Sight Tube MK2 Com. \ FKM	02209543	0220V9543	
		Threaded	WOD Mid Line Wireless Flushing Threaded Sight Tube MK2 Com. \ FKM	02209530	0220V9530	
	Auto	60	WOD Mid Line W/Auto Flushing (60) MK2 Com. \ FKM	02205498	0220V5498	20
		80	WOD Mid Line W/Auto Flushing (80) MK2 Com. \ FKM	02205945	0220V5945	
		Detachable	WOD Mid Line W/ Auto Flushing Detachable Sight Tube MK2 Com. \ FKM	02209544	0220V9544	
		Threaded	WOD Mid Line W/ Auto Flushing Threaded Sight Tube MK2 Com. \ FKM	02209532	0220V9532	
	Manual	60	WOD Mid Line (60) MK2 Com. \ FKM	02205494	0220V5494	21
		80	WOD Mid Line (80) MK2 Com. \ FKM	02205941	0220V5941	
		Detachable	WOD Mid Line Detachable Sight Tube MK2 Com. \ FKM	02209545	0220V9545	
		Threaded	WOD Mid Line Threaded Sight Tube MK2 Com. \ FKM	02209534	0220V9534	
Mid Line 	Wireless	60	Mid Line Wireless Flushing (60) MK2 Com. \ FKM	02209982	0220V9982	22
		80	Mid Line Wireless Flushing (80) MK2 Com. \ FKM	02209977	0220V9977	
		Detachable	Mid Line Wireless Flushing Detachable Sight Tube MK2 Com. \ FKM	02207065	0220V7065	
		Threaded	Mid Line Wireless Flushing Threaded Sight Tube MK2 Com. \ FKM	02207058	0220V7058	
	Auto	60	Mid Line W/Auto Flushing (60) MK2 Com. \ FKM	02205496	0220V5496	23
		80	Mid Line W/Auto Flushing (80) MK2 Com. \ FKM	02205943	0220V5943	
		Detachable	Mid Line W/Auto Flushing Detachable Sight Tube MK2 Com. \ FKM	02207066	0220V7066	
		Threaded	Mid Line W/Auto Flushing Threaded Sight Tube MK2 Com. \ FKM	02207054	0220V7054	
	Manual	60	Mid Line (60) MK2 Com. \ FKM	02205492	0220V5492	24
		80	Mid Line (80) MK2 Com. \ FKM	02205939	0220V5939	
		Detachable	Mid Line Detachable Sight Tube MK2 Com. \ FKM	02207067	0220V7067	
		Threaded	Mid Line Threaded Sight Tube MK2 Com. \ FKM	02207050	0220V7050	
Mid Line High Pressure 	Wireless	Without	Mid Line 0-250 Wireless Flushing MK2 Com. \ FKM	02207035	0220V7035	25
	Auto	Without	Mid Line 0-250 W/Auto Flushing MK2 Com. \ FKM	02207033	0220V7033	
	Manual	Without	Mid Line 0-250 MK2 Com. \ FKM	02207031	0220V7031	

Regulator BOM

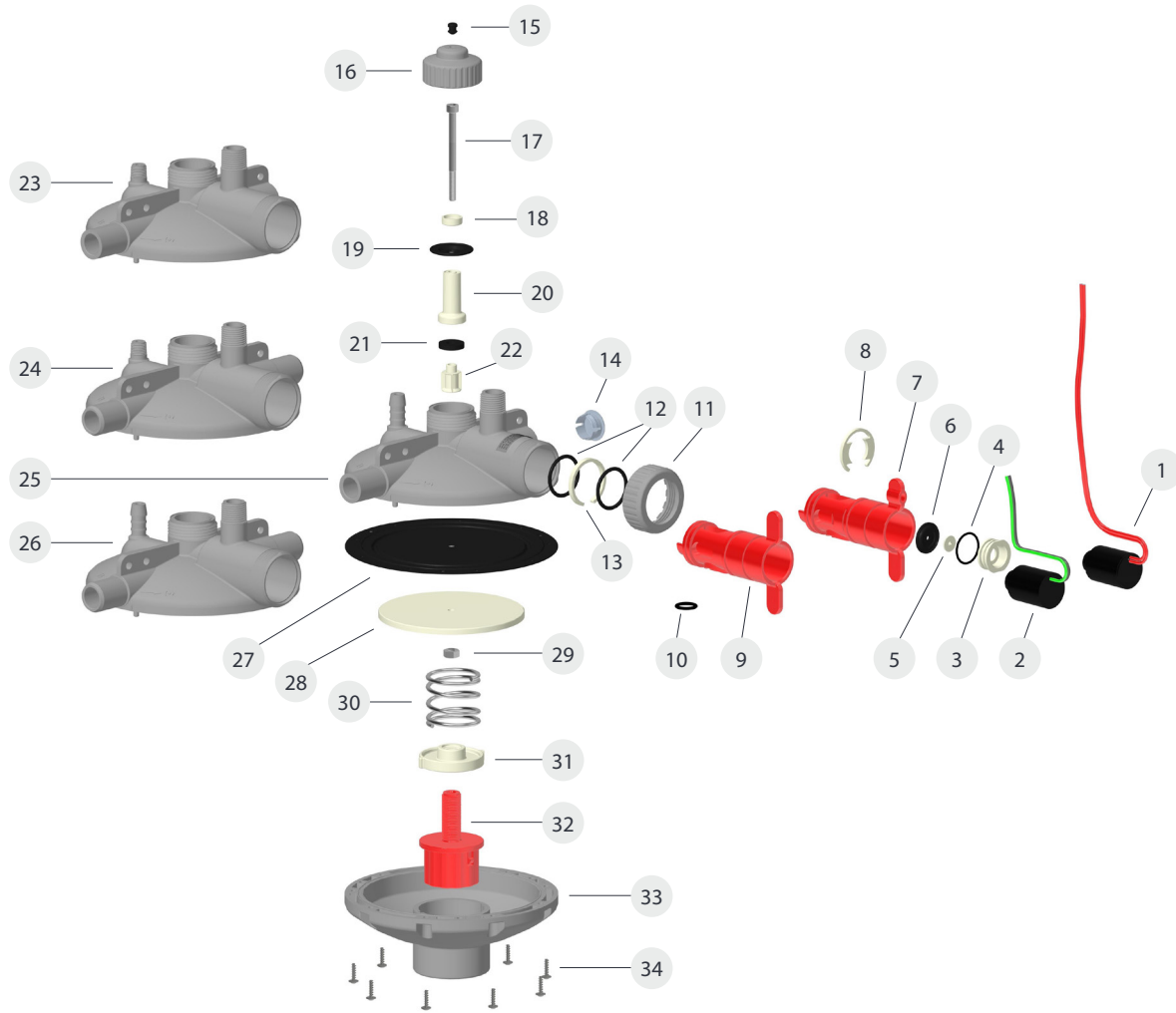

No	Cat No.	Description
1	02205477	Electric Coil for Auto Flushing MK2
2	02206745	Solenoid Latch 12 Ohm for Flush Control
3	02205894	Electric Coil Holder MK2
4	02205478	O-Ring 21.95X1.78 Electric Holder MK2 P629
5	02205896	Diaphragm Holder MK2
6	02205897	Auto Flush Diaphragm MK2
7	02205892	Auto Flush Valve Body MK2
8	02205895	U Clamp Holder MK2
9	02205893	Manual Valve Body MK2
10	07002D016P	O-ring EPDM 16
11	02205899	Flush Valve Nut MK2
12	02205866	Peripheral O-Ring 3X30 for Auto Flush MK2
13	02205898	Split Ring for Auto Flush MK2
14	02205680	Grey Cap Plug for Pressure Valve
15	02205732	Pressure Regulator Cap Plug
16	02205709	Cap for Pressure Regulator
17	02205714	M6 Bolt for Pressure Reg.valve
18	02205708	Washer for Small Diaphragm-Press. Regulator
19	02205716	Small Diaphragm for Valve P-502
20	02205706	Upper Spool for Pressure Regulator
21	02205717	Seal for Press. Regulator Valve P-503
22	02205707	Lower Spool for Pressure Regulator
23	02205889	Top Shell Threaded Outlet MK2
24	02205890	Top Shell Mid Line Threaded Outlet MK2
25	02205887	Top Shell Line Head MK2
26	02205888	Top Shell Mid Line MK2
27	02205715	Large Diaphragm for Valve P-501
28	02205705	Backing Plate for Diaphragm-Press. Regulator
29	16007006	SS A2 Hex Nut M6 Iso 4032 Coated with Wax
30	02205713	Spring for Pressure Regulator
31	02205704	Nut for Pressure Regulator
32	02205703	Ball Handle for Pressure Regulator
33	02205702	Bottom Shell - Pressure Regulator
34	02205720	Screw for Pressure Regulator 4X14

FKM Regulator BOM

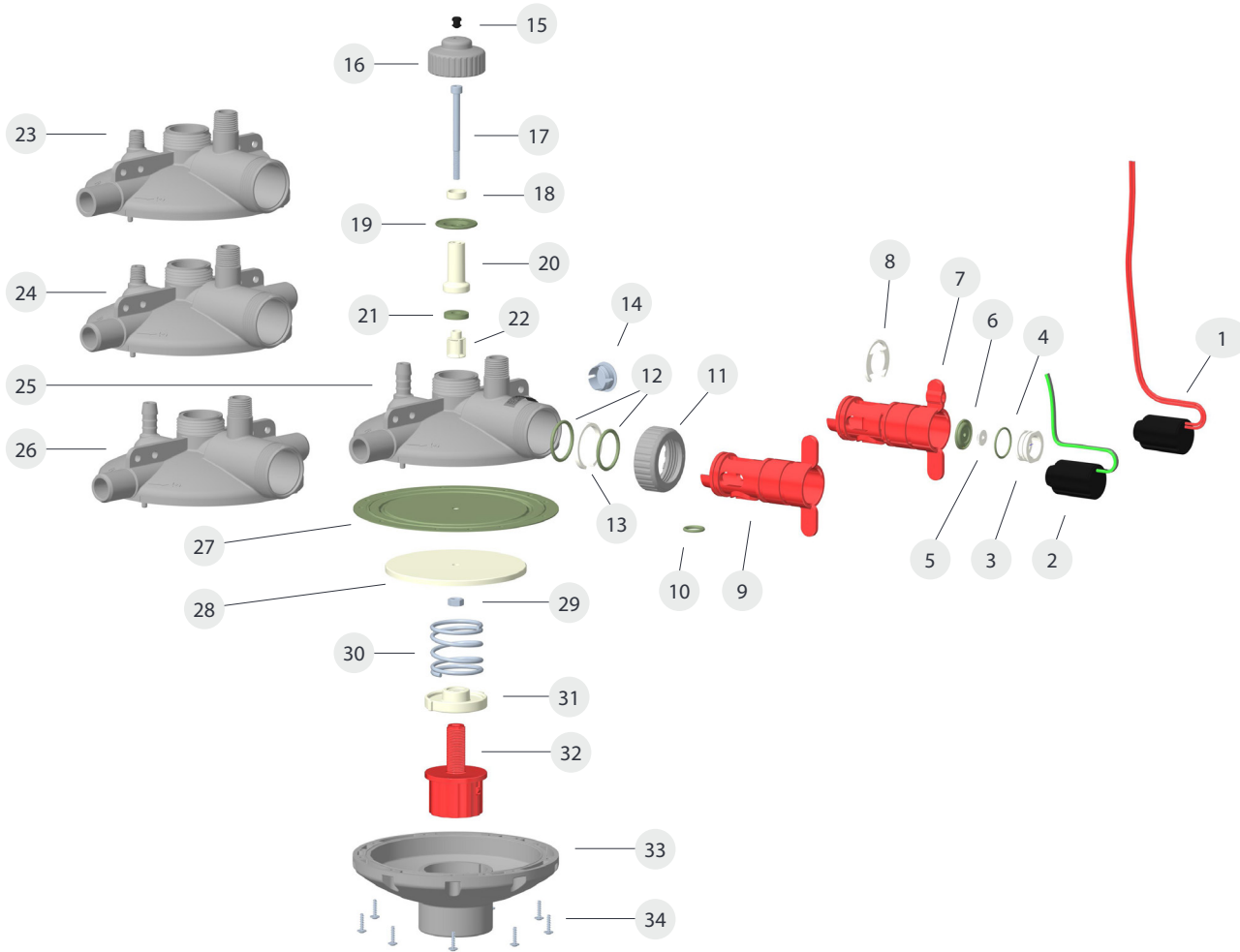

No	Cat No.	Description
1	02205477	Electric Coil for Auto Flushing MK2
2	02206745	Solenoid Latch 12 Ohm for Flush Control
3	02205894	Electric Coil Holder MK2
4	0220V5478	O-Ring 21.95X1.78 Electric Holder MK2 (FKM)
5	02205896	Diaphragm Holder MK2
6	0220V5897	Auto Flush Diaphragm (FKM) MK2
7	02205892	Auto Flush Valve Body MK2
8	02205895	U Clamp Holder MK2
9	02205893	Manual Valve Body MK2
10	0220V9539	Central O-Ring 3x15 For Auto Flush (FKM) MK2
11	02205899	Flush Valve Nut MK2
12	0220V5866	Peripheral O-Ring 3X30 for Auto Flush (FKM) MK2
13	02205898	Split Ring for Auto Flush MK2
14	02205680	Grey Cap Plug for Pressure Valve
15	02205732	Pressure Regulator Cap Plug
16	02205709	Cap for Pressure Regulator
17	02205714	M6 Bolt for Pressure Reg.valve
18	02205708	Washer for Small Diaphragm-Press. Regulator
19	0220V5716	Small Diaphragm for Valve (FKM)
20	02205706	Upper Spool for Pressure Regulator
21	0220V5717	Seal For Press. Regulator Valve (FKM)
22	02205707	Lower Spool for Pressure Regulator
23	02205889	Top Shell Threaded Outlet MK2
24	02205890	Top Shell Mid Line Threaded Outlet MK2
25	02205887	Top Shell Line Head MK2
26	02205888	Top Shell Mid Line MK2
27	0220V5715	Large Diaphragm for Valve (FKM)
28	02205705	Backing Plate for Diaphragm-Press. Regulator
29	16007006	SS A2 Hex Nut M6 Iso 4032 Coated with Wax
30	02205713	Spring for Pressure Regulator
31	02205704	Nut for Pressure Regulator
32	02205703	Ball Handle for Pressure Regulator
33	02205702	Bottom Shell - Pressure Regulator
34	02205720	Screw for Pressure Regulator 4X14

WOD BOM

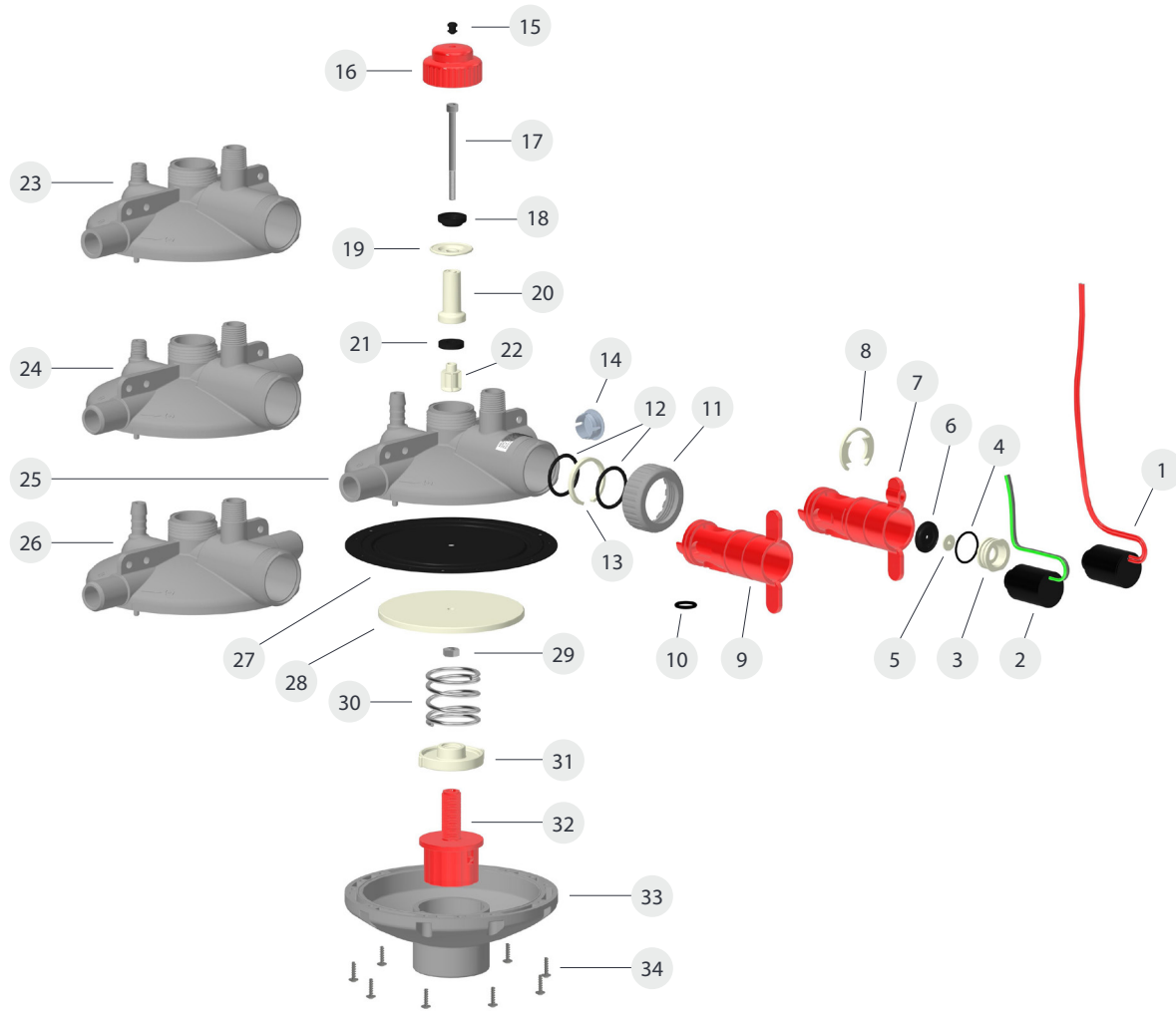

No	Cat No.	Description
1	02205477	Electric Coil for Auto Flushing MK2
2	02206745	Solenoid Latch 12 Ohm for Flush Control
3	02205894	Electric Coil Holder MK2
4	02205478	O-Ring 21.95X1.78 Electric Holder MK2 P629
5	02205896	Diaphragm Holder MK2
6	02205897	Auto Flush Diaphragm MK2
7	02205892	Auto Flush Valve Body MK2
8	02205895	U Clamp Holder MK2
9	02205893	Manual Valve Body MK2
10	07002D016P	O-ring EPDM 16
11	02205899	Flush Valve Nut MK2
12	02205866	Peripheral O-Ring 3X30 for Auto Flush MK2
13	02205898	Split Ring for Auto Flush MK2
14	02205680	Grey Cap Plug for Pressure Valve
15	02205732	Pressure Regulator Cap Plug
16	02205873	Proportional Reducer Cap Red
17	02205714	M6 Bolt for Pressure Reg.valve
18	02205874	Proportional Reducer Washer
19	02205662	Small Diaphragm for WOD Reducer
20	02205706	Upper Spool for Pressure Regulator
21	02205717	Seal for Press. Regulator Valve P-503
22	02205707	Lower Spool for Pressure Regulator
23	02205889	Top Shell Threaded Outlet MK2
24	02205890	Top Shell Mid Line Threaded Outlet MK2
25	02205887	Top Shell Line Head MK2
26	02205888	Top Shell Mid Line MK2
27	02205715	Large Diaphragm for Valve P-501
28	02205705	Backing Plate for Diaphragm-Press. Regulator
29	16007006	SS A2 Hex Nut M6 Iso 4032 Coated with Wax
30	02205713	Spring for Pressure Regulator
31	02205704	Nut for Pressure Regulator
32	02205703	Ball Handle for Pressure Regulator
33	02205702	Bottom Shell - Pressure Regulator
34	02205720	Screw for Pressure Regulator 4X14

FKM WOD BOM

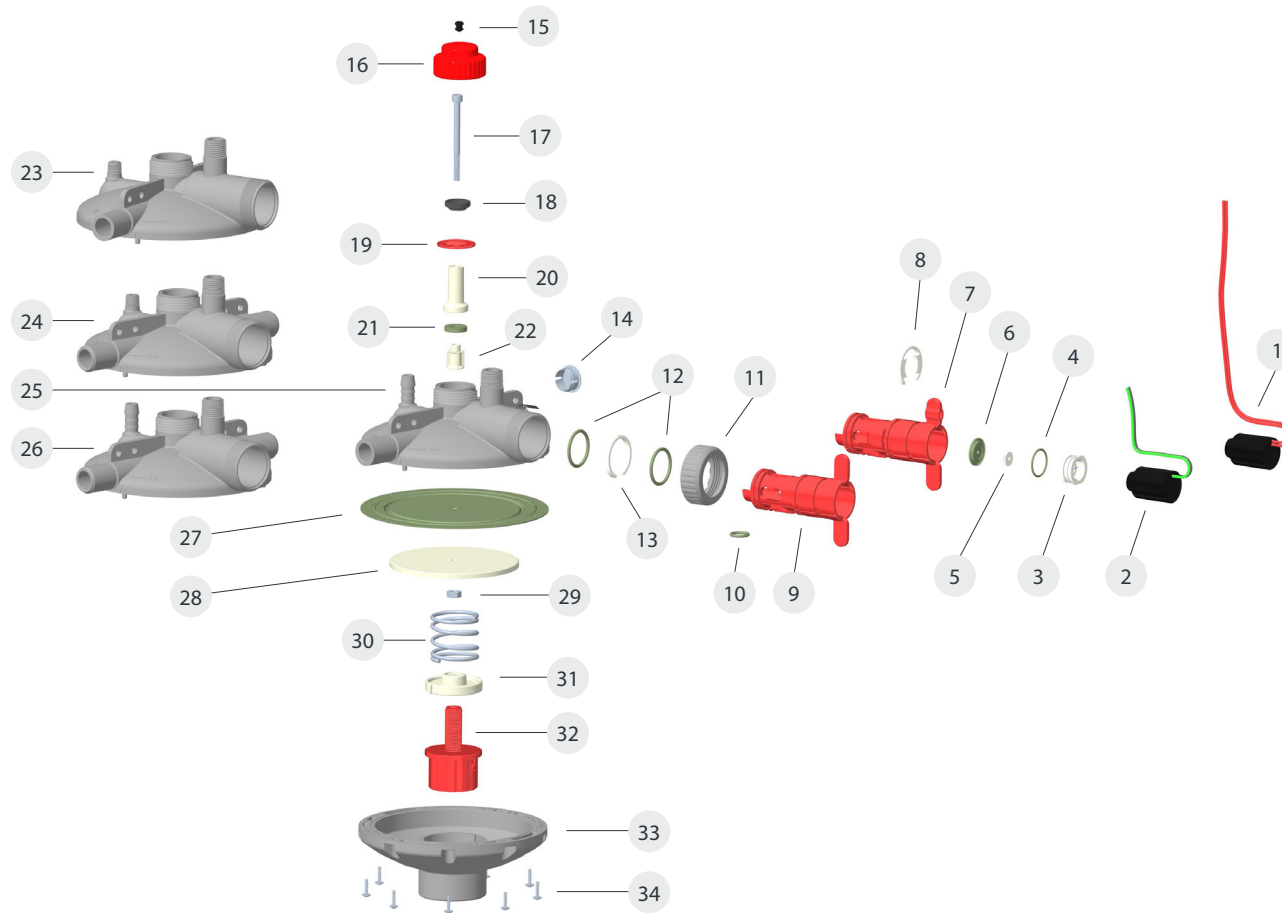

No	Cat No.	Description
1	02205477	Electric Coil for Auto Flushing MK2
2	02206745	Solenoid Latch 12 Ohm for Flush Control
3	02205894	Electric Coil Holder MK2
4	0220V5478	O-Ring 21.95X1.78 Electric Holder MK2 (FKM)
5	02205896	Diaphragm Holder MK2
6	0220V5897	Auto Flush Diaphragm MK2 (FKM)
7	02205892	Auto Flush Valve Body MK2
8	02205895	U Clamp Holder MK2
9	02205893	Manual Valve Body MK2
10	0220V9539	Central O-Ring 3x15 For Auto Flush (FKM) MK2
11	02205899	Flush Valve Nut MK2
12	0220V5866	Peripheral O-Ring 3X30 for Auto Flush (FKM) MK2
13	02205898	Split Ring for Auto Flush MK2
14	02205680	Grey Cap Plug for Pressure Valve
15	02205732	Pressure Regulator Cap Plug
16	02205873	Proportional Reducer Cap Red
17	02205714	M6 Bolt for Pressure Reg.valve
18	02205874	Proportional Reducer Washer
19	0220V5662	Small Diaphragm for WOD Reducer (FKM)
20	02205706	Upper Spool for Pressure Regulator
21	0220V5717	Seal for Press. Regulator Valve (FKM)
22	02205707	Lower Spool for Pressure Regulator
23	02205889	Top Shell Threaded Outlet MK2
24	02205890	Top Shell Mid Line Threaded Outlet MK2
25	02205887	Top Shell Line Head MK2
26	02205888	Top Shell Mid Line MK2
27	0220V5715	Large Diaphragm for Valve (FKM)
28	02205705	Backing Plate for Diaphragm-Press. Regulator
29	16007006	SS A2 Hex Nut M6 Iso 4032 Coated with Wax
30	02205713	Spring for Pressure Regulator
31	02205704	Nut for Pressure Regulator
32	02205703	Ball Handle for Pressure Regulator
33	02205702	Bottom Shell - Pressure Regulator
34	02205720	Screw for Pressure Regulator 4X14

High-Pressure Regulator BOM

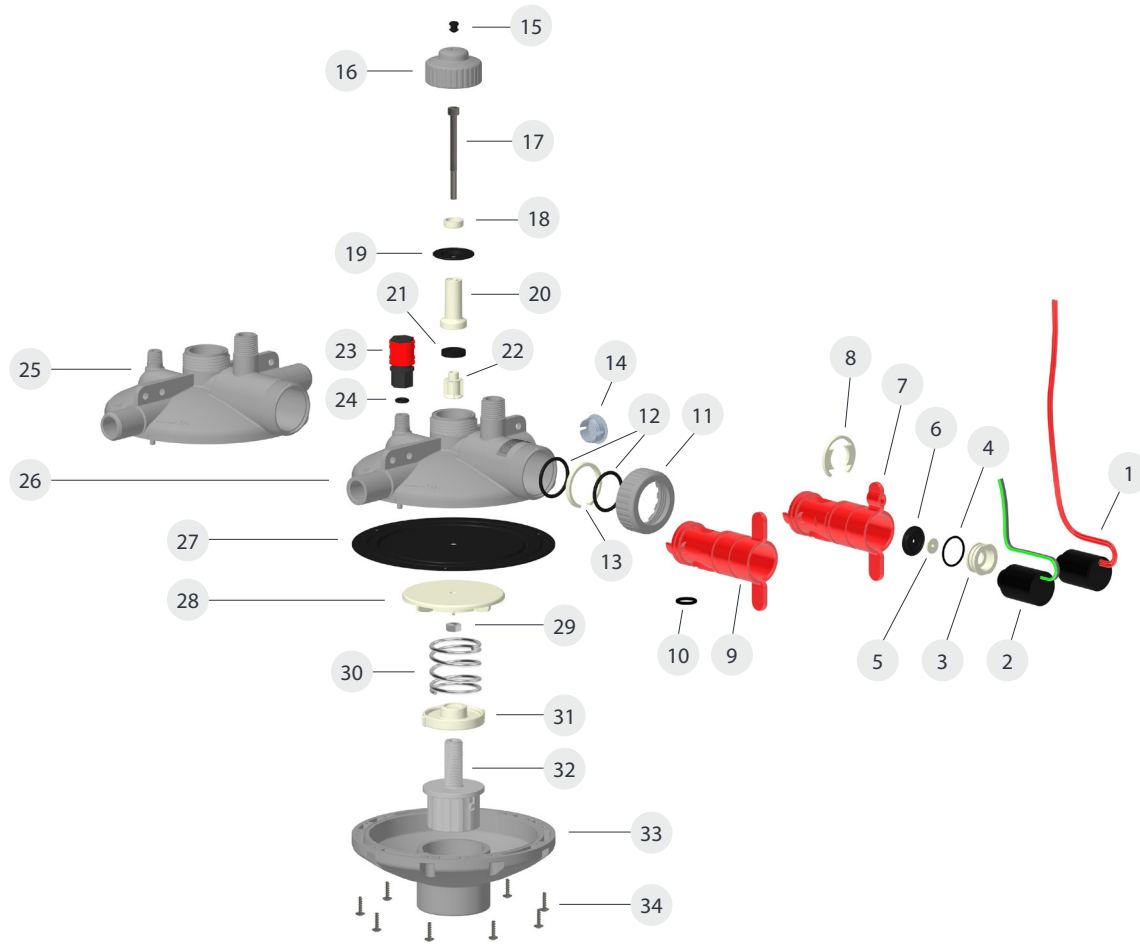





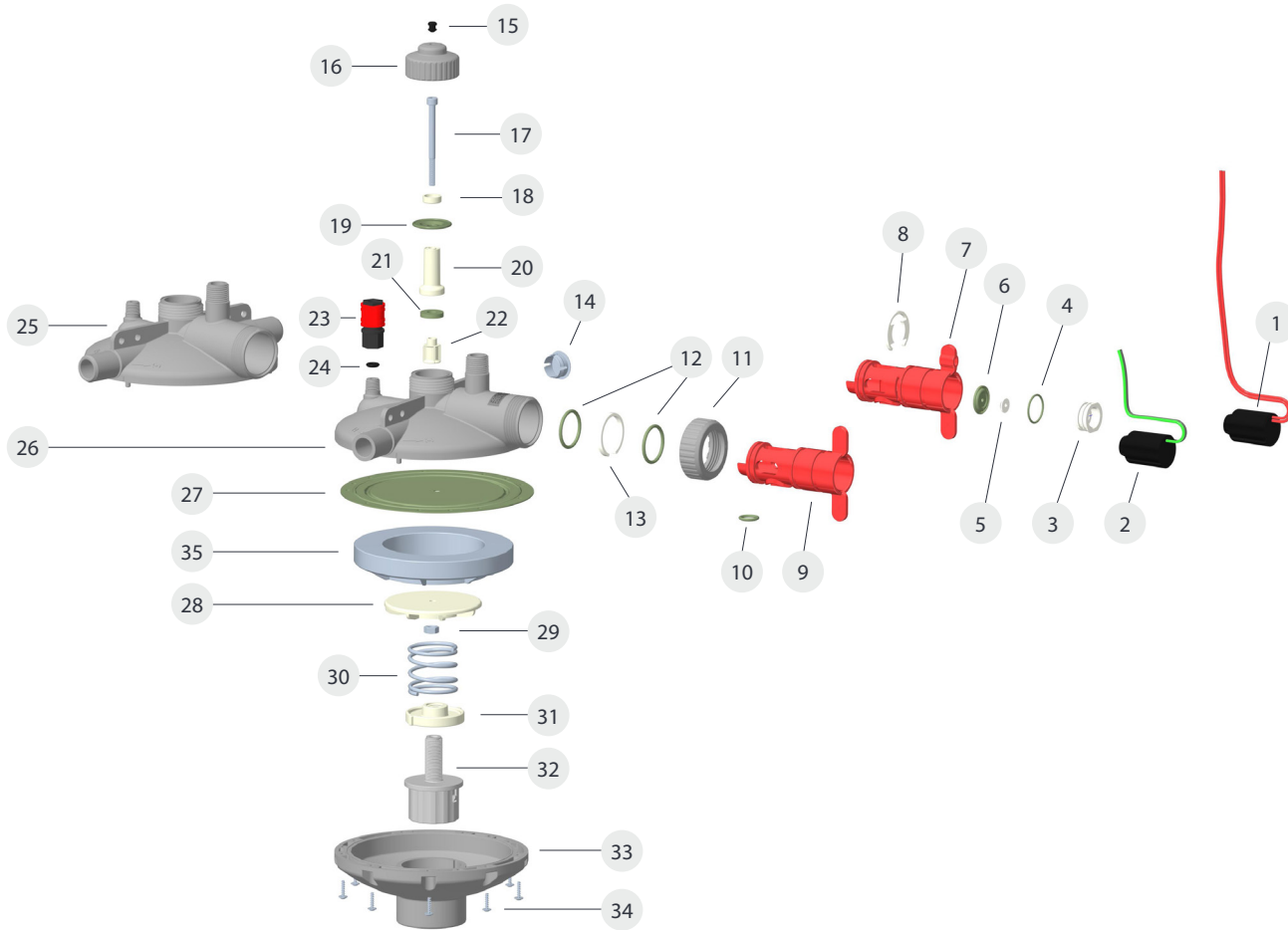











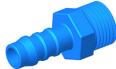



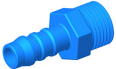



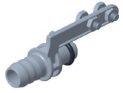

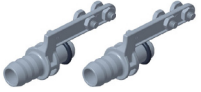
No	Cat No.	Description
1	02205477	Electric Coil for Auto Flushing MK2
2	02206745	Solenoid Latch 12 Ohm for Flush Control
3	02205894	Electric Coil Holder MK2
4	02205478	O-Ring 21.95X1.78 Electric Holder MK2 P629
5	02205896	Diaphragm Holder MK2
6	02205897	Auto Flush Diaphragm MK2
7	02205892	Auto Flush Valve Body MK2
8	02205895	U Clamp Holder MK2
9	02205893	Manual Valve Body MK2
10	07002D016P	O-ring Epdm 16
11	02205899	Flush Valve Nut MK2
12	02205866	Peripheral O-Ring 3X30 for Auto Flush MK2
13	02205898	Split Ring for Auto Flush MK2
14	02205680	Grey Cap Plug for Pressure Valve
15	02205732	Pressure Regulator Cap Plug
16	02205709	Cap for Pressure Regulator
17	02205714	M6 Bolt for Pressure Reg.valve
18	02205708	Washer for Small Diaphragm-Press. Regulator
19	02205716	Small Diaphragm for Valve P-502
20	02205706	Upper Spool for Pressure Regulator
21	02205717	Seal for Press. Regulator Valve P-503
22	02205707	Lower Spool for Pressure Regulator
23	02209168	Quick Release Socket Female 1/4 Epdm
24	02100051	O-Ring 50 for Shutoff P50
25	02205890	Top Shell Mid Line Threaded Outlet MK2
26	02205889	Top Shell Threaded Outlet MK2
27	02205715	Large Diaphragm for Valve P-501
28	02205004	Pressure Regulator 0-250 MBAR Backing Plate- Grooved
29	16007006	SS A2 Hex Nut M6 Iso 4032 Coated with Wax
30	02205713	Spring for Pressure Regulator
31	02205704	Nut for Pressure Regulator
32	02205351	Ball Handle for Pressure Regulator 0-250
33	02205702	Bottom Shell - Pressure Regulator
34	02205720	Screw for Pressure Regulator 4X14

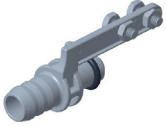
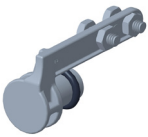
FKM High-Pressure Regulator BOM













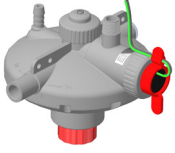

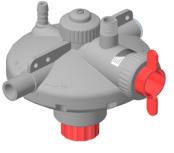
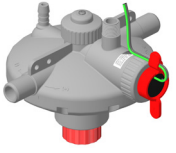

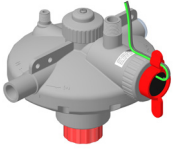
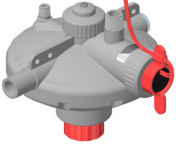
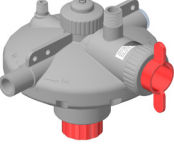
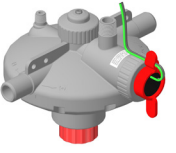







No	Cat No.	Description
1	02205477	Electric Coil for Auto Flushing MK2
2	02206745	Solenoid Latch 12 Ohm for Flush Control
3	02205894	Electric Coil Holder MK2
4	0220V5478	O-Ring 21.95X1.78 Electric Holder MK2 (FKM)
5	02205896	Diaphragm Holder MK2
6	0220V5897	Auto Flush Diaphragm MK2
7	02205892	Auto Flush Valve Body MK2
8	02205895	U Clamp Holder MK2
9	02205893	Manual Valve Body MK2
10	0220V9539	Central O-Ring 3x15 For Auto Flush (FKM) MK2
11	02205899	Flush Valve Nut MK2
12	0220V5866	Peripheral O-Ring 3X30 for Auto Flush (FKM) MK2
13	02205898	Split Ring for Auto Flush MK2
14	02205680	Grey Cap Plug for Pressure Valve
15	02205732	Pressure Regulator Cap Plug
16	02205709	Cap for Pressure Regulator
17	02205714	M6 Bolt for Pressure Reg.valve
18	02205708	Washer for Small Diaphragm-Press. Regulator
19	0220V5716	Small Diaphragm for Valve (FKM)
20	02205706	Upper Spool for Pressure Regulator
21	0220V5717	Seal for Press. Regulator Valve (FMK)
22	02205707	Lower Spool for Pressure Regulator
23	02209168	Quick Release Socket Female 1/4 Epdm
24	02100051	O-Ring 50 for Shutoff P50
25	02205890	Top Shell Mid Line Threaded Outlet MK2
26	02205889	Top Shell Threaded Outlet MK2
27	0220V5715	Large Diaphragm for Valve (FKM)
28	02205004	Pressure Regulator 0-250 MBAR Backing Plate- Grooved
29	16007006	SS A2 Hex Nut M6 Iso 4032 Coated with Wax
30	02205713	Spring for Pressure Regulator
31	02205704	Nut for Pressure Regulator
32	02205351	Ball Handle for Pressure Regulator 0-250
33	02205702	Bottom Shell - Pressure Regulator
34	02205720	Screw for Pressure Regulator 4X14
35	02205005	Pressure Regulator 0-250 MBAR Diaphragm Support

MK2 Accessories

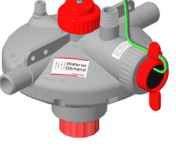

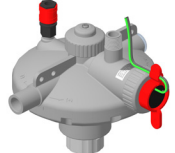
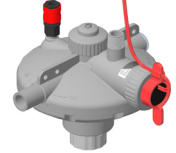

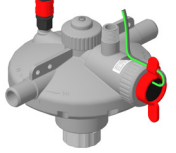

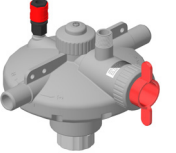
 <p>02209999 Double Sealing Plug Press. Ind. with Nipple</p>	 <p>02204082 Pressure Indicator Double Sealing 60 Com.</p>	 <p>02204083 Pressure Indicator Double Sealing 80 Com.</p>	 <p>02204084 Detachable Pressure Indicator 60 Set</p>	 <p>02204085 Pressure Indicator 60 For Cages Set</p>	<p>02205481 Pressure Regulator Accessories Head Line MK2 Set</p>  <p>03013055</p>  <p>02209132</p>  <p>02209083</p>  <p>02205721 x3 02209018 x3</p>  <p>02205035</p>	<p>02205482 Pressure Regulator Accessories Mid Line MK2 Set</p>  <p>03013055</p>  <p>02209132</p>  <p>02209083</p>  <p>02205721 x6 02209018 x6</p>  <p>02205035 x2</p>	<p>02205990 Pressure Regulator Accessories Cages Head Line MK2 Set</p>  <p>03013055</p>  <p>02209985</p> <hr/> <p>02205946 Pressure Regulator Accessories Cages Mid Line MK2 Set</p>  <p>03013055</p>  <p>02209985</p>			
 <p>02311547 Electric Cable Protection Spring</p>	 <p>02209985 Pressure Reg MK2 Adaptor to Flex Pipe 3/4" W/ Bolts & Nuts Com.</p>	 <p>02209986 Pressure Reg MK2 Mid Line Plug Adaptor W/ Bolts & Nut Com.</p>	 <p>07960040 PTFE Tape (Teflon) 1/2"</p>	 <p>*02204016 Flush Control Regulator Unit Set</p>	 <p>02204017 Flush Control Wall Unit Set</p>	 <p>02205479 SS Connector for Line Head Pressure Regulator MK2</p>	 <p>02205965 Water Temperature Sensor for Flushing System Com.</p>	 <p>02207922 Water Temperature Sensor for Square Pipe</p>	 <p>02205447 Needle for Pressure Gauge</p>	 <p>02205221 Detachable Pressure Gauge</p>



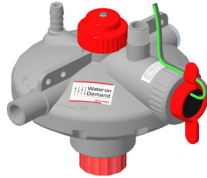

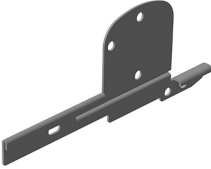

* 2 X AA Batteries Are Required (Not Included)



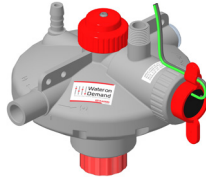

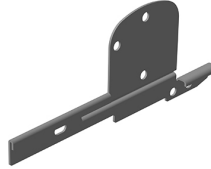

MK2 Basic Kits



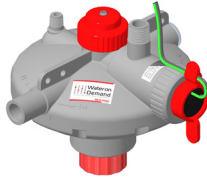

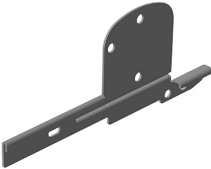
	Line Head			Mid line		
	Wireless Flushing	Auto Flushing	Manual Flushing	Wireless Flushing	Auto Flushing	Manual Flushing
Regulator Barbed Sight tube outlet/ FKM						
	02209970 FKM 0220V9970	02207010 FKM 0220V7010	02205483 FKM 0220V5483	02209971 FKM 0220V9971	02207011 FKM 0220V7011	02205484 FKM 0220V5484
Regulator 1/4" BSP Sight tube outlet/ FKM						
	02207040 FKM 0220V7040	02207038 FKM 0220V7038	02207036 FKM 0220V7036	02207041 FKM 0220V7041	02207039 FKM 0220V7039	02207037 FKM 0220V7037
WOD Barbed Sight Tube outlet/ FKM						
	02205973 FKM 0220V5973	02207014 FKM 0220V7014	02205487 FKM 0220V5487	02205974 FKM 0220V5974	02207015 FKM 0220V7015	02205488 FKM 0220V5488
WOD 1/4" BSP Sight tube outlet/ FKM						
	02205978 FKM 0220V5978	02205979 FKM 0220V5979	02205980 FKM 0220V5980	02205981 FKM 0220V5981	02205982 FKM 0220V5982	02205983 FKM 0220V5983
High Pressure Regulator 0-250 mbar FKM						
	02207008 FKM 0220V7008	02207006 FKM 0220V7006	02207005 FKM 0220V7005	02207009 FKM 0220V7009	02207007 FKM 0220V7007	02207004 FKM 0220V7004

WOD Line Head **Wireless Flushing**

WOD Line Head Wireless Flushing (60) MK2 Com. - 02209974			
FKM Version 0220V9974			
			
02205973	02205481	02205479	
FKM 0220V5973			
	*02204016	07960040 (1 for 15)	02204082

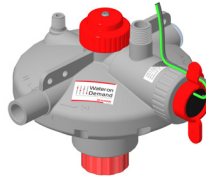
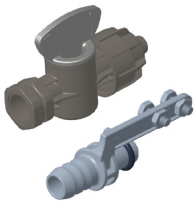



WOD Line Head Wireless Flushing (80) MK2 Com. - 02209978			
FKM Version 0220V9978			
			
02209973	02205481	02205479	
FKM 0220V9973			
	*02204016	07960040 (1 for 15)	02204083





WOD Line Head Wireless Flushing Detachable Sight Tube MK2 Com. - 02209540			
FKM Version 0220V9540			
			
02205978	02205481	02205479	
FKM 0220V5978			
	*02204016	07960040 (1 for 15)	02204084

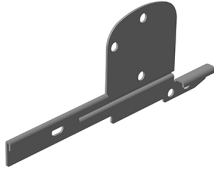



WOD Line Head Wireless Flushing Threaded Sight Tube MK2 Com. - 02209524			
FKM Version 0220V9524			
			
02205978	FKM 0220V5978	02205990	
*02204016			
		07960040 (1 for 15)	02204085

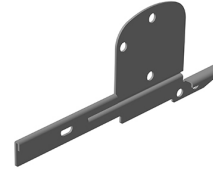

* 2 X AA Batteries Are Required (Not Included)

WOD Line Head W / Auto Flushing

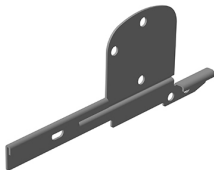

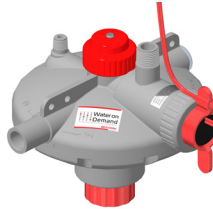
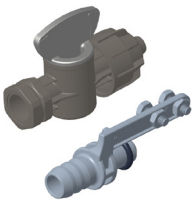

WOD Line Head W/Auto Flushing (60) MK2 Com. - 02205497		
FKM Version 0220V5497		
		
02207014	FKM 0220V7014	
		
02205479	07960040 (1 for 15)	02204082

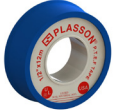

WOD Line Head W/Auto Flushing (80) MK2 Com. - 02205944		
FKM Version 0220V5944		
		
02207014	FKM 0220V7014	
		
02205479	07960040 (1 for 15)	02204083

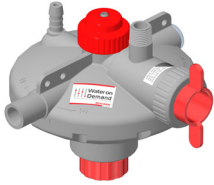

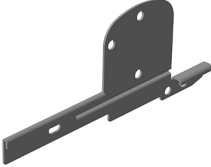

WOD Line Head W/ Auto Flushing Detachable Sight Tube MK2 Com. - 02209541		
FKM Version 0220V9541		
		
02205979	FKM 0220V5979	
		
02205479	07960040 (1 for 15)	02204084

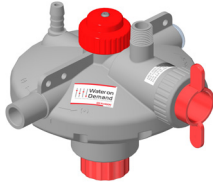

WOD Line Head W/ Auto Flushing Threaded Sight Tube MK2 Com. - 02209526		
FKM Version 0220V9526		
		
02205979	FKM 0220V5979	
		
	02205990	07960040 (1 for 15)
		02204085

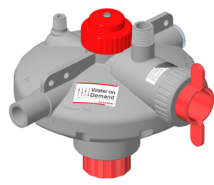
WOD Line Head Manual

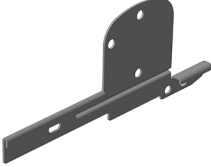



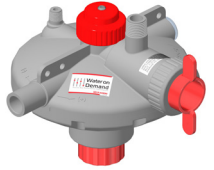
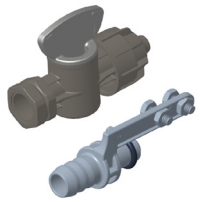

WOD Line Head (60) MK2 Com. - 02205493		
FKM Version 0220V5493		
		
02205487 FKM 0220V5487	02205481	
		
02205479	07960040 (1 for 15)	02204082



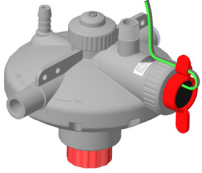

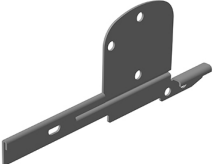

WOD Line Head (80) MK2 Com. - 02205940		
FKM Version 0220V5940		
		
02205487 FKM 0220V5487	02205481	
		
02205479	07960040 (1 for 15)	02204083



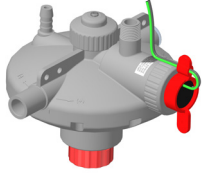

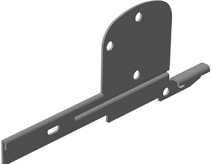

WOD Line Head Detachable Sight Tube MK2 Com. - 02209542		
FKM Version 0220V9542		
		
02205980 FKM 0220V5980	02205481	
		
02205479	07960040 (1 for 15)	02204084



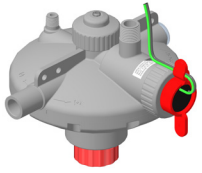

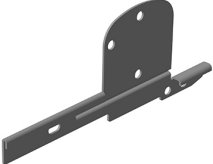
WOD Line Head Threaded Sight Tube MK2 Com. - 02209528		
FKM Version 0220V9528		
		
02205980 FKM 0220V5980	02205990	
		
	07960040 (1 for 15)	02204085

Line Head Wireless Flushing

Line Head Wireless Flushing (60) MK2 Com. - 02209973			
FKM Version 0220V9973			
			
02209970	02205481	02205479	
			
FKM 0220V9970	*02204016	07960040 (1 for 15)	02204082

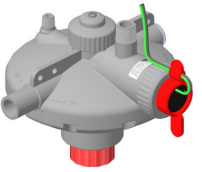



Line Head Wireless Flushing (80) MK2 Com. - 02209976			
FKM Version 0220V9976			
			
02209970	02205481	02205479	
			
FKM 0220V9970	*02204016	07960040 (1 for 15)	02204083





Line Head Wireless Flushing Detachable Sight Tube MK2 Com. - 02207062			
FKM Version 0220V7062			
			
02207040	02205481	02205479	
			
FKM 0220V7040	*02204016	07960040 (1 for 15)	02204084

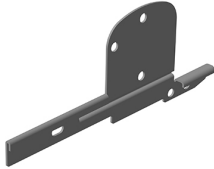



Line Head Wireless Flushing Threaded Sight Tube MK2 Com. - 02207057			
FKM Version 0220V7057			
			
02207040	FKM 0220V7040	02205990	
			
*02204016		07960040 (1 for 15)	02204085

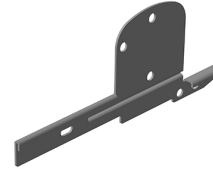

* 2 X AA Batteries Are Required (Not Included)

Line Head W / Auto Flushing

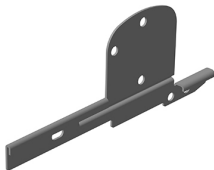

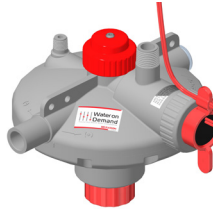
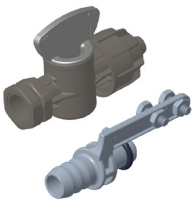

Line Head W/Auto Flushing (60) MK2 Com. - 02205495		
FKM Version 0220V5495		
		
02207010	FKM 0220V7010	02205481
		
02205479	07960040 (1 for 15)	02204082



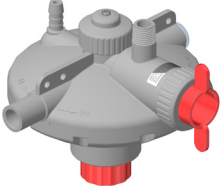

Line Head W/Auto Flushing (80) MK2 Com. - 02205942		
FKM Version 0220V5942		
		
02207010	FKM 0220V7010	02205481
		
02205479	07960040 (1 for 15)	02204083

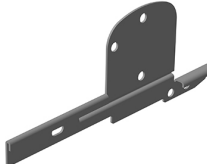

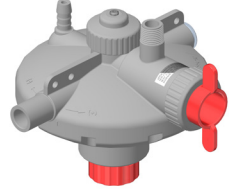

Line Head W/ Auto Flushing Detachable Sight Tube MK2 Com. - 02207063		
FKM Version 0220V7063		
		
02207038	FKM 0220V7038	02205481
		
02205479	07960040 (1 for 15)	02204084

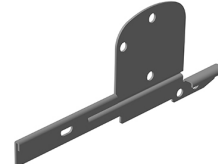

Line Head W/ Auto Flushing Threaded Sight Tube MK2 Com. - 02207053		
FKM Version 0220V7053		
		
02207038		
FKM 0220V7038	02205990	07960040 (1 for 15)
		02204085

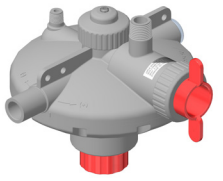
Line Head Manual

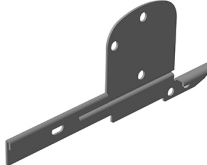



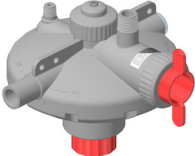
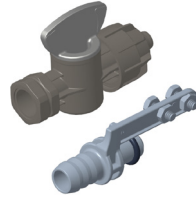

Line Head (60) MK2 Com. - 02205491		
FKM Version 0220V5491		
		
02205483 FKM 0220V5483	02205481	
		
02205479	07960040 (1 for 15)	02204082



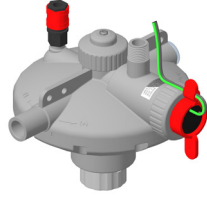

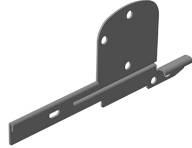
Line Head (80) MK2 Com. - 02205499		
FKM Version 0220V5499		
		
02205483 FKM 0220V5483	02205481	
		
02205479	07960040 (1 for 15)	02204083

Line Head Detachable Sight Tube MK2 Com. - 02207064		
FKM Version 0220V7064		
		
02207036 FKM 0220V7036	02205481	
		
02205479	07960040 (1 for 15)	02204084



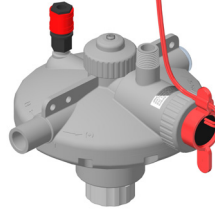

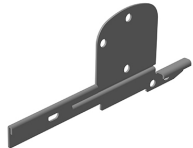
Line Head Threaded Sight Tube MK2 Com. - 02207049		
FKM Version 0220V7049		
		
02207036	02205990	
FKM 0220V7036		
		07960040 (1 for 15)
		02204085



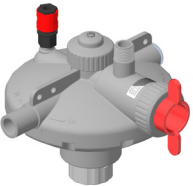

High Pressure - Line Head 0-250 MBAR **Wireless Flushing / Auto Flushing / Manual**

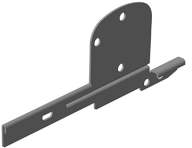
Line Head 0-250 Wireless Flushing MK2 Com. - 02207034			
FKM Version 0220V7034			
			
02207008	02311547	02205479	02205481
FKM 0220V7008			
	*02204016	07960040 (1 for 15)	02205481



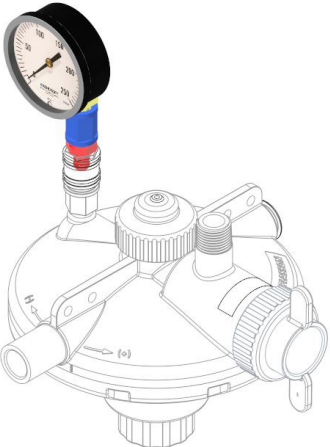

Line Head 0-250 W/Auto Flushing MK2 Com. - 02207032			
FKM Version 0220V7032			
			
02207006	FKM 0220V7006	02311547	02205481
			
		07960040 (1 for 15)	02205481





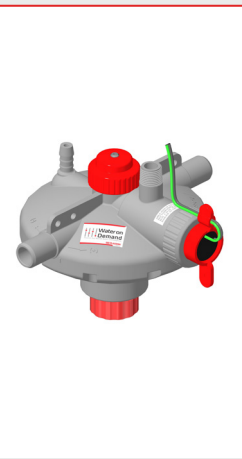
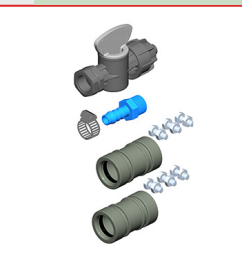
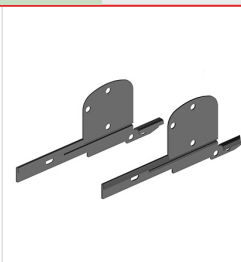

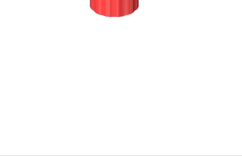
* 2 X AA Batteries Are Required (Not Included)

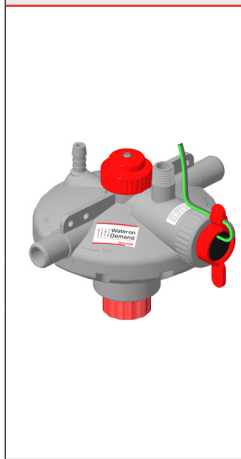

Line Head 0-250 MK2 Com. - 02207030			
FKM Version 0220V7030			
			
02207005	02205481	02205479	07960040 (1 for 15)
FKM 0220V7005			

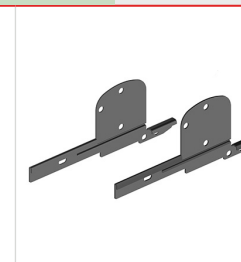

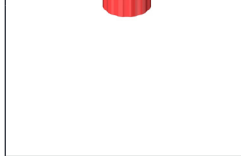

Detachable Pressure Gauge - 02205221	
	
	02205445 —
	
	02205150 —
	
	02206090 —

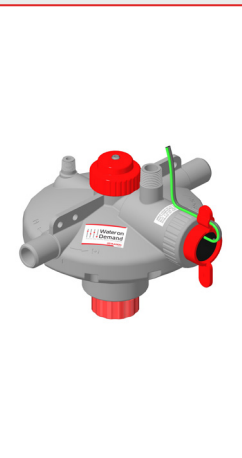
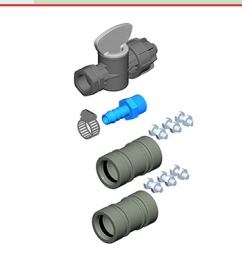
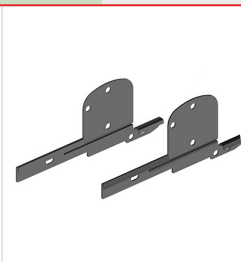
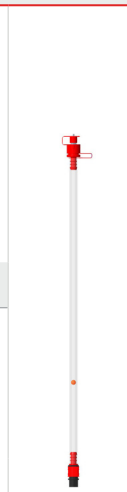
WOD Mid Line Wireless Flushing

WOD Mid Line Wireless Flushing (60) MK2 Com. - 02209975			
FKM Version 0220V9975			
			
02205974	02205482	02205479 x 2	
			
FKM 0220V5974	*02204016	07960040 (1 for 15)	02204082





WOD Mid Line Wireless Flushing (80) MK2 Com. - 02209979			
FKM Version 0220V9979			
			
02205974	02205482	02205479 x 2	
			
FKM 0220V5974	*02204016	07960040 (1 for 15)	02204083



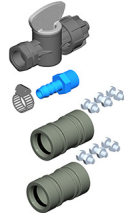

WOD Mid Line Wireless Flushing Detachable Sight Tube MK2 Com. - 02209543			
FKM Version 0220V9543			
			
02205981	02205482	02205479 x 2	
			
FKM 0220V5981	*02204016	07960040 (1 for 15)	02204084

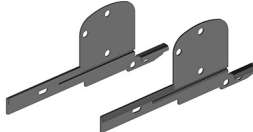

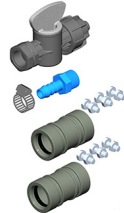

WOD Mid Line Wireless Flushing Threaded Sight Tube MK2 Com. - 02209530			
FKM Version 0220V9530			
			
02205981	FKM 0220V5981	02205946	
			
*02204016		07960040 (1 for 15)	02204085

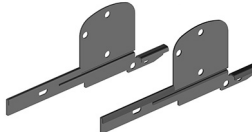

* 2 X AA Batteries Are Required (Not Included)

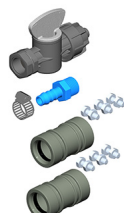
WOD Mid Line W / Auto Flushing

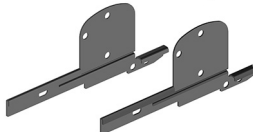

WOD Mid Line W/Auto Flushing (60) MK2 Com. - 02205498		
FKM Version 0220V5498		
		
02207015	FKM 0220V7015	02205482
		
02205479 x 2	07960040 (1 for 15)	02204082

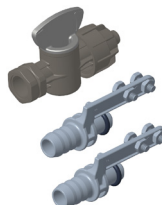



WOD Mid Line W/Auto Flushing (80) MK2 Com. - 02205945		
FKM Version 0220V5945		
		
02207015	FKM 0220V7015	02205482
		
02205479 x 2	07960040 (1 for 15)	02204083

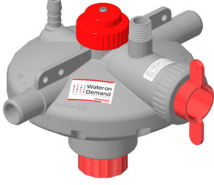

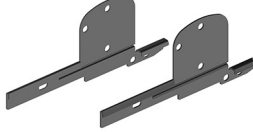
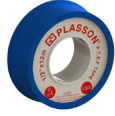

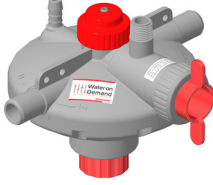
WOD Mid Line W/ Auto Flushing Detachable Sight Tube MK2 Com. - 02209544		
FKM Version 0220V9544		
		
02205982	FKM 0220V5982	02205482
		
02205479 x 2	07960040 (1 for 15)	02204084

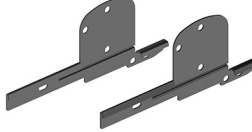

WOD Mid Line W/ Auto Flushing Threaded Sight Tube MK2 Com. - 02209532		
FKM Version 0220V9532		
		
02205982		
FKM 0220V5982	02205946	07960040 (1 for 15)
		02204085

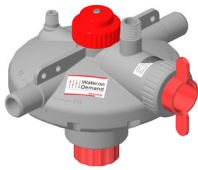
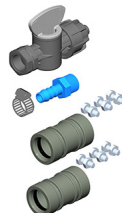
WOD Mid Line Manual

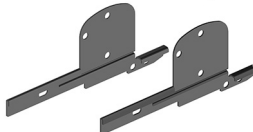



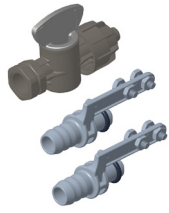

WOD Mid Line (60) MK2 Com. - 02205494		
FKM Version 0220V5494		
		
02205488 FKM 0220V5488	02205482	
		
02205479 x 2	07960040 (1 for 15)	02204082



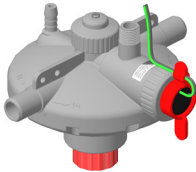



WOD Mid Line (80) MK2 Com. - 02205941		
FKM Version 0220V5941		
		
02205488 FKM 0220V5488	02205482	
		
02205479 x 2	07960040 (1 for 15)	02204083



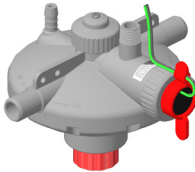



WOD Mid Line Detachable Sight Tube MK2 Com. - 02209545		
FKM Version 0220V9545		
		
02205983 FKM 0220V5983	02205482	
		
02205479 x 2	07960040 (1 for 15)	02204084



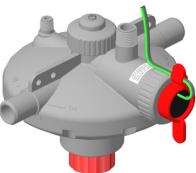

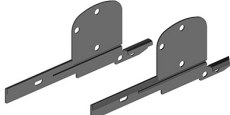
WOD Mid Line Threaded Sight Tube MK2 Com. - 02209534		
FKM Version 0220V9534		
		
02205983 FKM 0220V5983	02205946	
		
	07960040 (1 for 15)	02204085

Mid Line Wireless Flushing

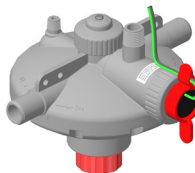
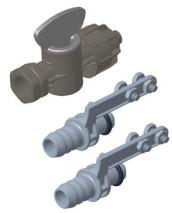

Mid Line Wireless Flushing (60) MK2 Com. - 02209982			
FKM Version 0220V9982			
			
02209971	02205482	02205479 x 2	
			
FKM 0220V9971	*02204016	07960040 (1 for 15)	02204082





Mid Line Wireless Flushing (80) MK2 Com. - 02209977			
FKM Version 0220V9977			
			
02209971	02205482	02205479 x 2	
			
FKM 0220V9971	*02204016	07960040 (1 for 15)	02204083



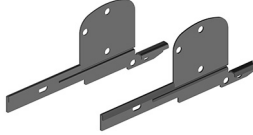
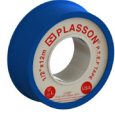

Mid Line Wireless Flushing Detachable Sight Tube MK2 Com. - 02207065			
FKM Version 0220V7065			
			
02207041	02205482	02205479 x 2	
			
FKM 0220V7041	*02204016	07960040 (1 for 15)	02204084

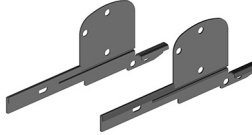

Mid Line Wireless Flushing Threaded Sight Tube MK2 Com. - 02207058			
FKM Version 0220V7058			
			
02207041	FKM 0220V7041	02205946	
			
*02204016		07960040 (1 for 15)	02204085

Mid Line W / Auto Flushing

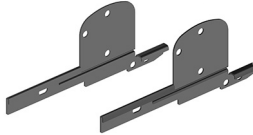

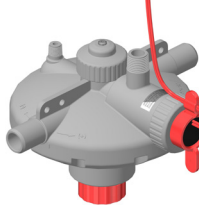
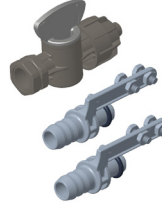

Mid Line W/Auto Flushing (60) MK2 Com. - 02205496		
FKM Version 0220V5496		
		
02207011	FKM 0220V7011	02205482
		
02205479 x 2	07960040 (1 for 15)	02204082



Mid Line W/Auto Flushing (80) MK2 Com. - 02205943		
FKM Version 0220V5943		
		
02207011	FKM 0220V7011	02205482
		
02205479 x 2	07960040 (1 for 15)	02204083

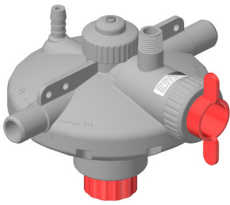

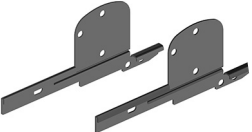

Mid Line W/ Auto Flushing Detachable Sight Tube MK2 Com. - 02207066		
FKM Version 0220V7066		
		
02207039	FKM 0220V7039	02205482
		
02205479 x 2	07960040 (1 for 15)	02204084

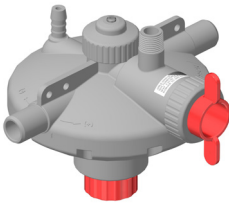

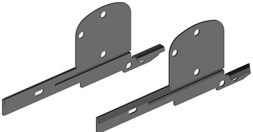
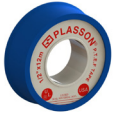

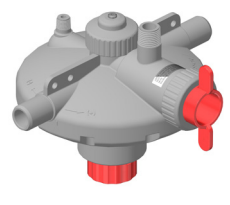
Mid Line W/ Auto Flushing Threaded Sight Tube MK2 Com. - 02207054		
FKM Version 0220V7054		
		
02207039		
FKM 0220V7039	02205946	07960040 (1 for 15)
		02204085

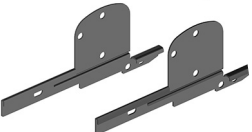
Mid Line Manual



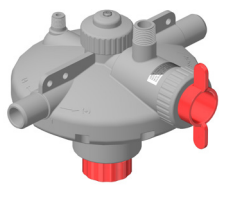
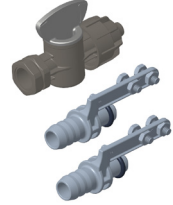

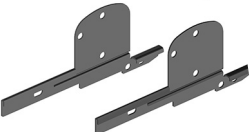
Mid Line (60) MK2 Com. - 02205492		
FKM Version 0220V5492		
		
02205484	FKM 0220V5484	
		
02205479 x 2	07960040 (1 for 15)	02204082



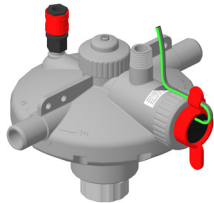

Mid Line (80) MK2 Com. - 02205939		
FKM Version 0220V5939		
		
02205484	FKM 0220V5484	
		
02205479 x 2	07960040 (1 for 15)	02204083

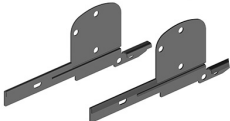
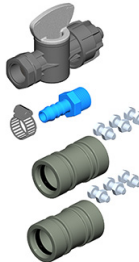
Mid Line Detachable Sight Tube MK2 Com. - 02207067		
FKM Version 0220V7067		
		
02207037	FKM 0220V7037	
		
02205479 x 2	07960040 (1 for 15)	02204084

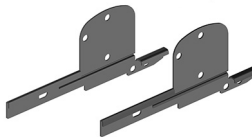

Mid Line Threaded Sight Tube MK2 Com. - 02207050		
FKM Version 0220V7050		
		
02207037	FKM 0220V7037	
		
02205479 x 2	07960040 (1 for 15)	02204085

High Pressure - Mid Line 0-250 MBAR **Wireless Flushing / Auto Flushing / Manual**

Mid Line 0-250 Wireless Flushing MK2 Com. - 02207035			
FKM Version 0220V7035			
			
02207009	02311547	02205479 x 2	
			
FKM 0220V7009	*02204016	07960040 (1 for 15)	02205482

Mid Line 0-250 W/Auto Flushing MK2 Com. - 02207033		
FKM Version 0220V7033		
		
02207007	FKM 0220V7007	02311547
		
02205479 x 2	07960040 (1 for 15)	02205482

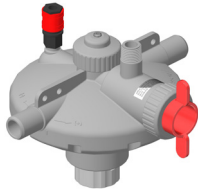
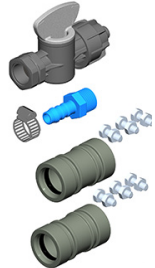
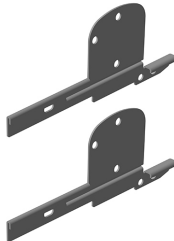
* 2 X AA Batteries Are Required (Not Included)

Mid Line 0-250 MK2 Com. - 02207031			
FKM Version 0220V7031			
			
02207004			
FKM 0220V7004	02205482	02205479 x 2	07960040 (1 for 15)

FKM Flushing Valves

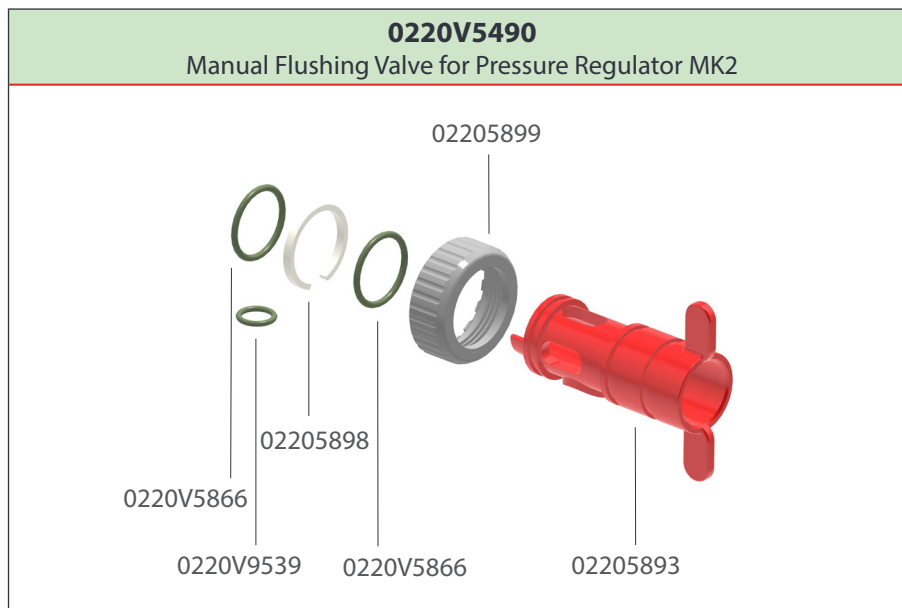
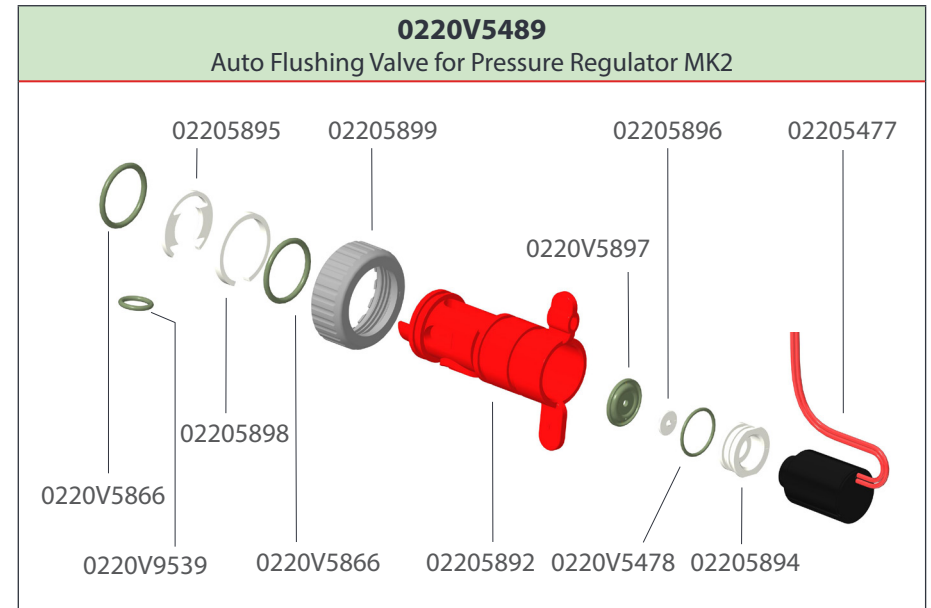
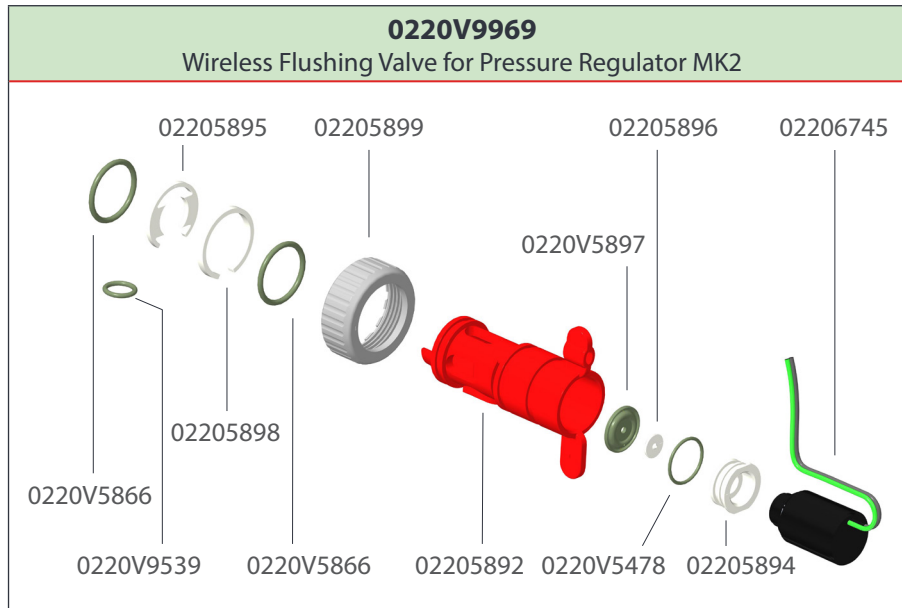

Compliance With Other Nipple Lines

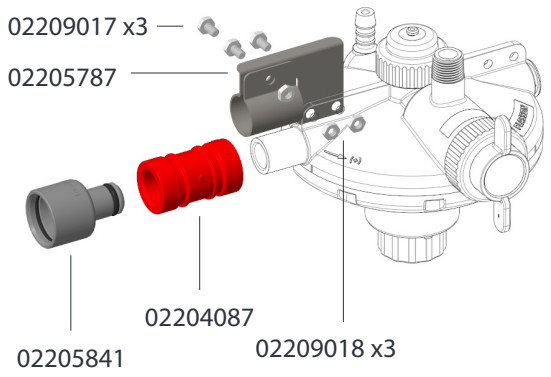
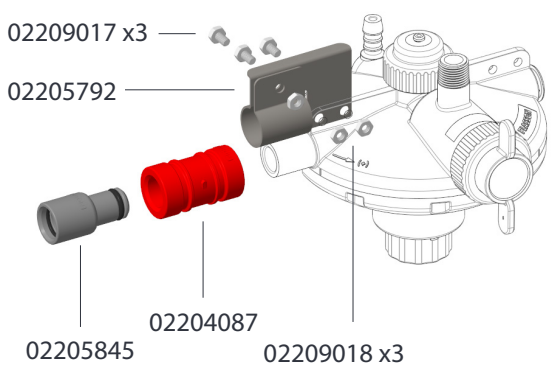
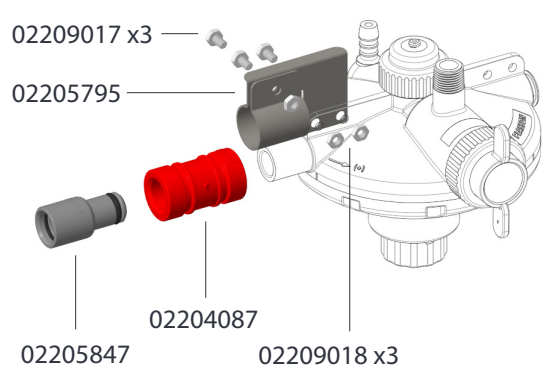
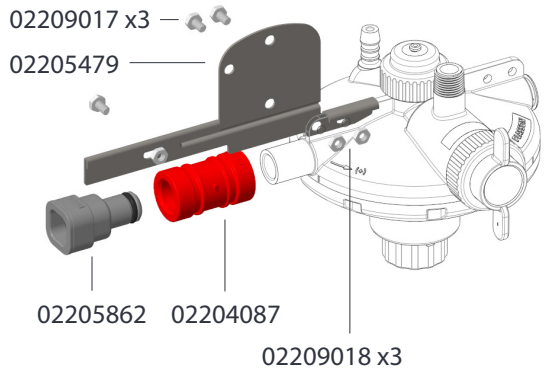
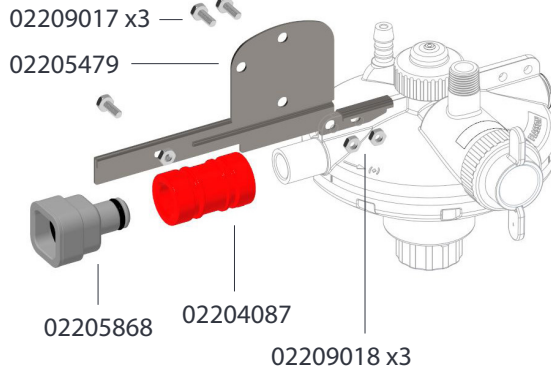
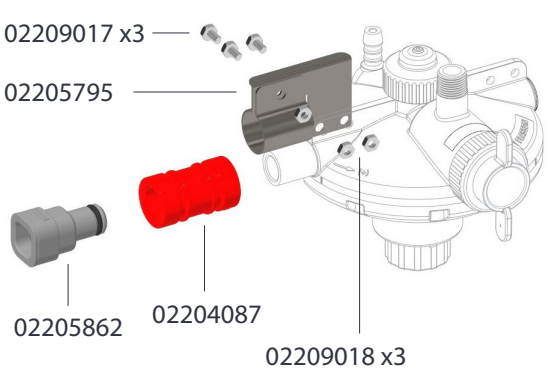
<p>02207042 Pressure Reg MK2 Adaptor for Ziggity 1"-1" Set</p>  <p>02209017 x3 02205787 02205841 02204087 02209018 x3</p>	<p>02207043 Pressure Reg MK2 Adaptor for Ziggity 1/2"-1/2" Set</p>  <p>02209017 x3 02205792 02205845 02204087 02209018 x3</p>	<p>02207044 Pressure Reg MK2 Adaptor for Val 3/4"-3/4" Set</p>  <p>02209017 x3 02205795 02205847 02204087 02209018 x3</p>
<p>02207045 Pressure Reg MK2 Adaptor for Lubing 22mm Set</p>  <p>02209017 x3 02205479 02205862 02204087 02209018 x3</p>	<p>02207070 Pressure Reg MK2 Adaptor for Lubing 28 mm Set</p>  <p>02209017 x3 02205479 02205868 02204087 02209018 x3</p>	<p>02207071 Pressure Reg MK2 Adaptor for Lubing 22 mm - 3/4" Set</p>  <p>02209017 x3 02205795 02205862 02204087 02209018 x3</p>

Compliance With Other Nipple Lines

02207046 Pressure Reg MK2 Adaptor for Chortime 3/4" Set	02207072 Pressure Reg MK2 Adaptor for Lubing 28 mm - 3/4" Set	02207073 Pressure Reg MK2 Adaptor for Cumberland Set
<p>02209017 x3</p> <p>02205479</p> <p>02205847</p> <p>02204087</p> <p>02209018 x3</p>	<p>02209017 x3</p> <p>02205795</p> <p>02205868</p> <p>02204087</p> <p>02209018 x3</p>	<p>02205721 x5</p> <p>02205479</p> <p>02206039</p> <p>02205847</p> <p>02204087</p> <p>02209018 x5</p>